



Spekúmtn Community Forest

COORDINATES OF GEOGRAPHIC BLOCK CENTRE

UTM E: 506673 **LAT: 50° 21' 27.3" N**
UTM N: 5578393 **LONG: 122° 54' 22.3" W**

Natural Resource District: Sea to Sky
Natural Resource Region: South Coast
Maturity: Mature

APPRAISAL MAP

Licence: K5X CP: TBA
Blocks: MI100A, MI100C, MI100D, MI100E
Location: Miller Bench

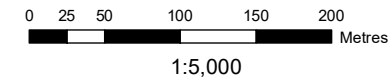

FIZ: C
TSA/TSB: Soo/ 31D
PSYU: 156
FDU: 4 - Ryan

Map By: hhabgood
Date: Aug 22, 2022
Projection: UTM Zone 10
Datum: NAD83
Mapsheet Reference: 92J036
Contour Interval: 5m LIDAR



- ### Legend
- Carto Features**
 - Geographic Centre of Block
 - Possible Rock Shelter
 - Culturally Modified Tree
 - Wet Area
 - Rockbluff
 - Transmission Line and Tower
 - Roads**
 - Built
 - Proposed Engineered
 - Proposed Reconstruction
 - Temporary Road
 - Skid Trail
 - Trail
 - Culverts & Bridges**
 - Culvert: Built, Proposed
 - Bridge: Built, Proposed
 - Designated Crossing
 - Proposed Ford
 - Creek Class**
 - Stream: S1-S4
 - Stream: S5, S6
 - Stream: Indefinite, NCD
 - Gully
 - Blocks**
 - Block
 - Other Blocks
 - Previously Harvested
 - FallingCorner
 - Harvest Method**
 - GROUND
 - STEEP GROUND
 - CABLE
 - HELI
 - ROAD PERMIT
 - Retention**
 - Retention Tree
 - Retention Cluster
 - Reserve**
 - WTRA
 - Retention
 - Non Productive**
 - Road Buffer
 - Rock, Gravel, Other
 - Lake
 - Swamp
 - Management Issues**
 - Spotted Owl Management
 - Indian Reserve
 - Old Growth Mgt Area
 - Moose Winter Range
 - Deer Winter Range
 - Mountain Goat Winter Range
 - Utility Right of Way
 - Cultural Management Area
 - Spirited Ground/Cultural Place
 - Wildland Area
 - Archaeological Site
 - Recognized Heritage Site
 - Other Heritage Site
 - High Potential Arch Site
 - Archaeological Potential - HIGH
 - Archaeological Potential - MOD

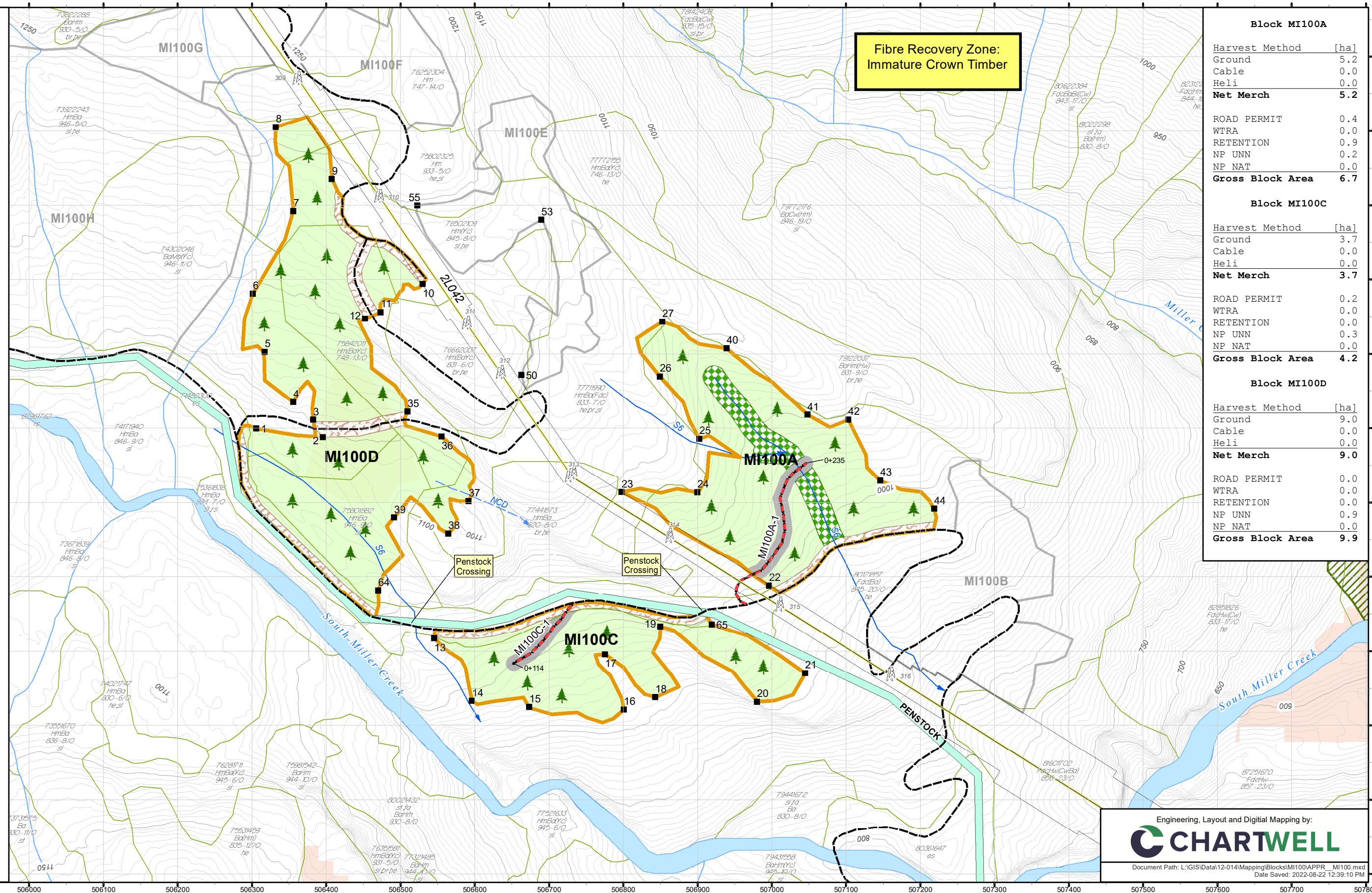

Block MI100A	
Harvest Method [ha]	
Ground	5.2
Cable	0.0
Heli	0.0
Net Merch	5.2
ROAD PERMIT	0.4
WTRA	0.0
RETENTION	0.9
NP UNN	0.2
NP NAT	0.0
Gross Block Area	6.7
Block MI100C	
Harvest Method [ha]	
Ground	3.7
Cable	0.0
Heli	0.0
Net Merch	3.7
ROAD PERMIT	0.2
WTRA	0.0
RETENTION	0.0
NP UNN	0.3
NP NAT	0.0
Gross Block Area	4.2
Block MI100D	
Harvest Method [ha]	
Ground	9.0
Cable	0.0
Heli	0.0
Net Merch	9.0
ROAD PERMIT	0.0
WTRA	0.0
RETENTION	0.0
NP UNN	0.9
NP NAT	0.0
Gross Block Area	9.9

Engineering, Layout and Digital Mapping by:

Document Path: L:\GIS\Data\12-014\Mapping\Blocks\MI100\APPR MI100.mxd
Date Saved: 2022-08-22 12:39:10 PM