

Spelkumtn Community Forest

APPRAISAL MAP

0 25 50 100 150 200 Metres
1:5,000

Map By: hhabgood
Date: Oct 22, 2021
Projection: UTM Zone 10
Datum: NAD83
Mapsheet Reference: 92J037
Contour Interval: 5m LIDAR

COORDINATES OF GEOGRAPHIC BLOCK CENTRE
UTM E: 515491 LAT: 50° 21' 26.421" N
UTM N: 5578385 LONG: 122° 46' 56.002" W

FIZ: C
TSA/TSB: 31D
PSYU: 156
FDU: 1 - Spelkumtn

Licence: K5X CP:
Block: MK004B TM:
Location: Mackenzie Basin

Natural Resource District: Sea to Sky
Natural Resource Region: South Coast
Maturity: Mat

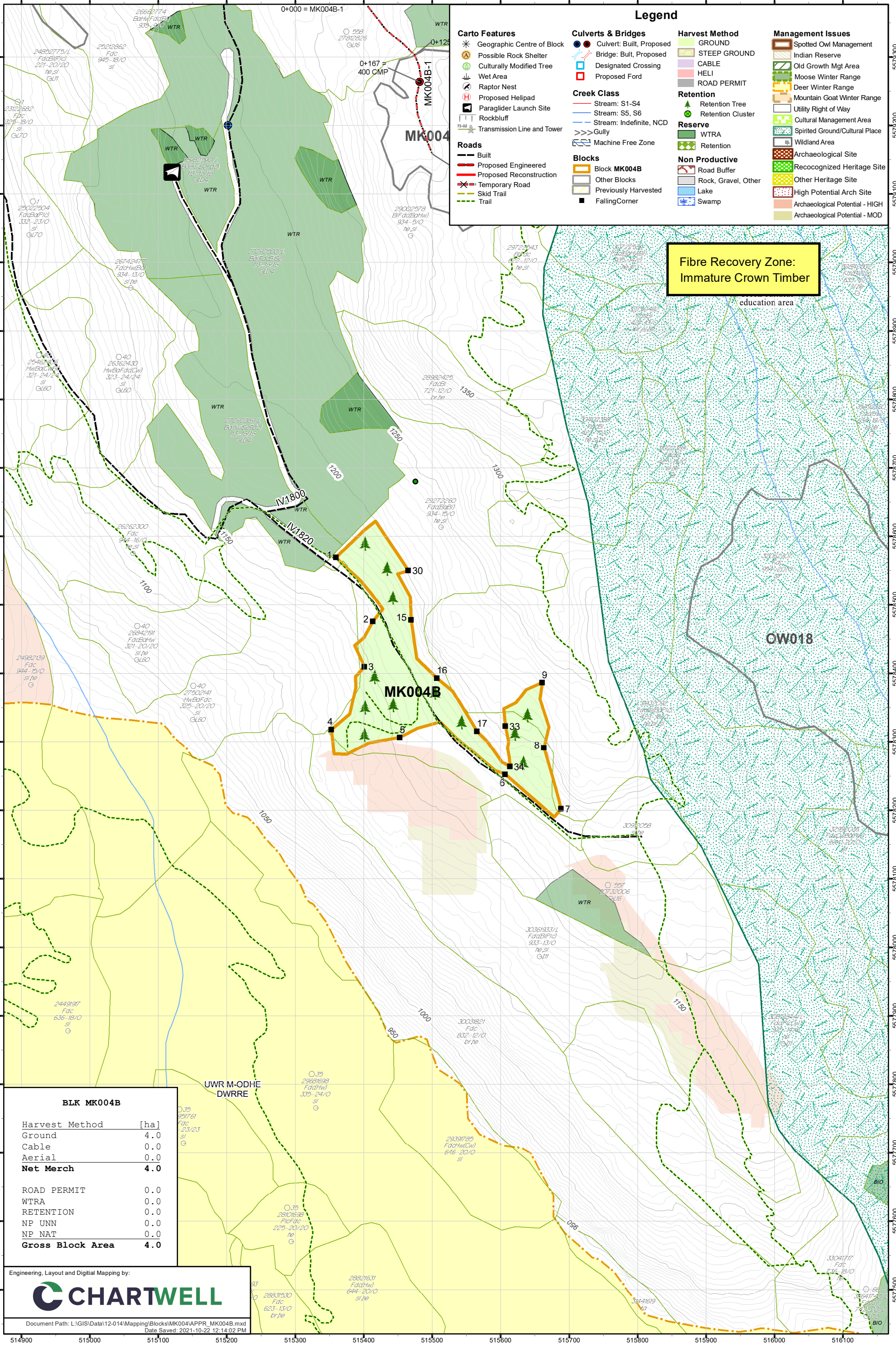

Legend

- Carto Features**
 - Geographic Centre of Block
 - Possible Rock Shelter
 - Culturally Modified Tree
 - Wet Area
 - Raptor Nest
 - Proposed Helipad
 - Paraglider Launch Site
 - Rockbluff
 - Transmission Line and Tower
- Roads**
 - Built
 - Proposed Engineered
 - Proposed Reconstruction
 - Temporary Road
 - Skid Trail
 - Trail
- Culverts & Bridges**
 - Culvert: Built, Proposed
 - Bridge: Built, Proposed
 - Designated Crossing
 - Proposed Ford
- Creek Class**
 - Stream: S1-S4
 - Stream: S5, S6
 - Stream: Indefinite, NCD
 - Gully
 - Machine Free Zone
- Blocks**
 - Block MK004B
 - Other Blocks
 - Previously Harvested
 - Falling Corner
- Harvest Method**
 - GROUND
 - STEEP GROUND
 - CABLE
 - HELI
 - ROAD PERMIT
- Retention**
 - Retention Tree
 - Retention Cluster
- Reserve**
 - WTRA
 - Retention
- Non Productive**
 - Road Buffer
 - Rock, Gravel, Other
 - Lake
 - Swamp
- Management Issues**
 - Spotted Owl Management
 - Indian Reserve
 - Old Growth Mgt Area
 - Moose Winter Range
 - Deer Winter Range
 - Mountain Goat Winter Range
 - Utility Right of Way
 - Cultural Management Area
 - Spirited Ground/Cultural Place
 - Wildland Area
 - Archaeological Site
 - Recognized Heritage Site
 - Other Heritage Site
 - High Potential Arch Site
 - Archaeological Potential - HIGH
 - Archaeological Potential - MOD

**Fibre Recovery Zone:
Immature Crown Timber**

BLK MK004B	
Harvest Method	[ha]
Ground	4.0
Cable	0.0
Aerial	0.0
Net Merch	4.0
ROAD PERMIT	0.0
WTRA	0.0
RETENTION	0.0
NP UNN	0.0
NP NAT	0.0
Gross Block Area	4.0

Engineering, Layout and Digital Mapping by:

Document Path: L:\GIS\Data\12-014\Mapping\Blocks\MK004\APPR_MK004B.mxd
Date Saved: 2021-10-22 12:14:02 PM