



VILLAGE OF PEMBERTON **EVACUATION ALERT**

Due to unusually high seasonal temperatures and consequent snowmelt, river levels in the Pemberton Valley have been rising at a rapid rate. The BC River Forecast Centre has issued a Flood Watch and groundwater saturation has already resulted in some surface flooding. Environment Canada forecasts a prolonged extreme heat event, with temperatures expected to remain high for several days. Areas at risk include those along the water channels known as the Lillooet River, the Ryan River, the Miller River, the Green River, the Birkenhead River, Pemberton Creek, and Lillooet Lake.

Because of the potential danger to life and health, the Village of Pemberton has issued an **Evacuation Alert** for the following areas.

All properties outlined on the **attached map** including:

- 1730 Airport Road
- 1690 Airport Road
- 1674 Airport Road
- 1634 Airport Road
- 1641 Airport Road
- 1691 Airport Road
- 1850 Airport Road
- 1856 Airport Road
- 2000 Airport Road
- 1441 Vine Road
- 1442 Vine Road
- 1443 Vine Road
- 1444 Vine Road
- 1445 Vine Road
- 1446 Vine Road
- 1447 Vine Road
- 1448 Vine Road
- 1449 Vine Road
- 1450 Vine Road
- 1460 Hwy 99
- 1480 Hwy 99
- 1490 Hwy 99
- 7374 Hwy 99
- 7370 Hwy 99

An Evacuation Alert has been issued to prepare you to evacuate your premises or property should it be found necessary. Residents will be given as much advance notice as possible prior to evacuation; however you may receive limited notice due to changing conditions.

Additional evacuation route and emergency support details will be provided if an evacuation becomes necessary.

Further information will be issued as required and available at pemberton.ca and through PembertonAlert.

Mayor Mike Richman
Village of Pemberton



WHAT YOU SHOULD DO WHEN AN ALERT IS IN EFFECT

Upon notification of an ALERT, you should be prepared for the Evacuation Order by:

- Locating all family members or co-workers and designate a meeting location outside the evacuation area, should an evacuation be called while separated.
- Gathering essential items such as medications, eyeglasses, valuable papers (i.e., insurance), immediate care needs for dependents and, if you choose, keepsakes (photographs, etc.). Have these items readily available for quick departure.
- Preparing to move any disabled persons and/or children.
- Moving pets and livestock to a safe area.
- Arranging to transport your household members or co-workers in the event of an evacuation order. If you need transportation assistance from the area, please call the Village of Pemberton at 604.894.6135
- Arranging accommodation for your family if possible. In the event of an evacuation, Emergency Support Services will be available.
- Monitoring news sources for information on evacuation orders.

Further information will be issued as required and available at www.pemberton.ca and through PembertonAlert emergency notification system. Service is free, subscribe online at pemberton.ca

For more information contact the Village of Pemberton at 604.894.6135

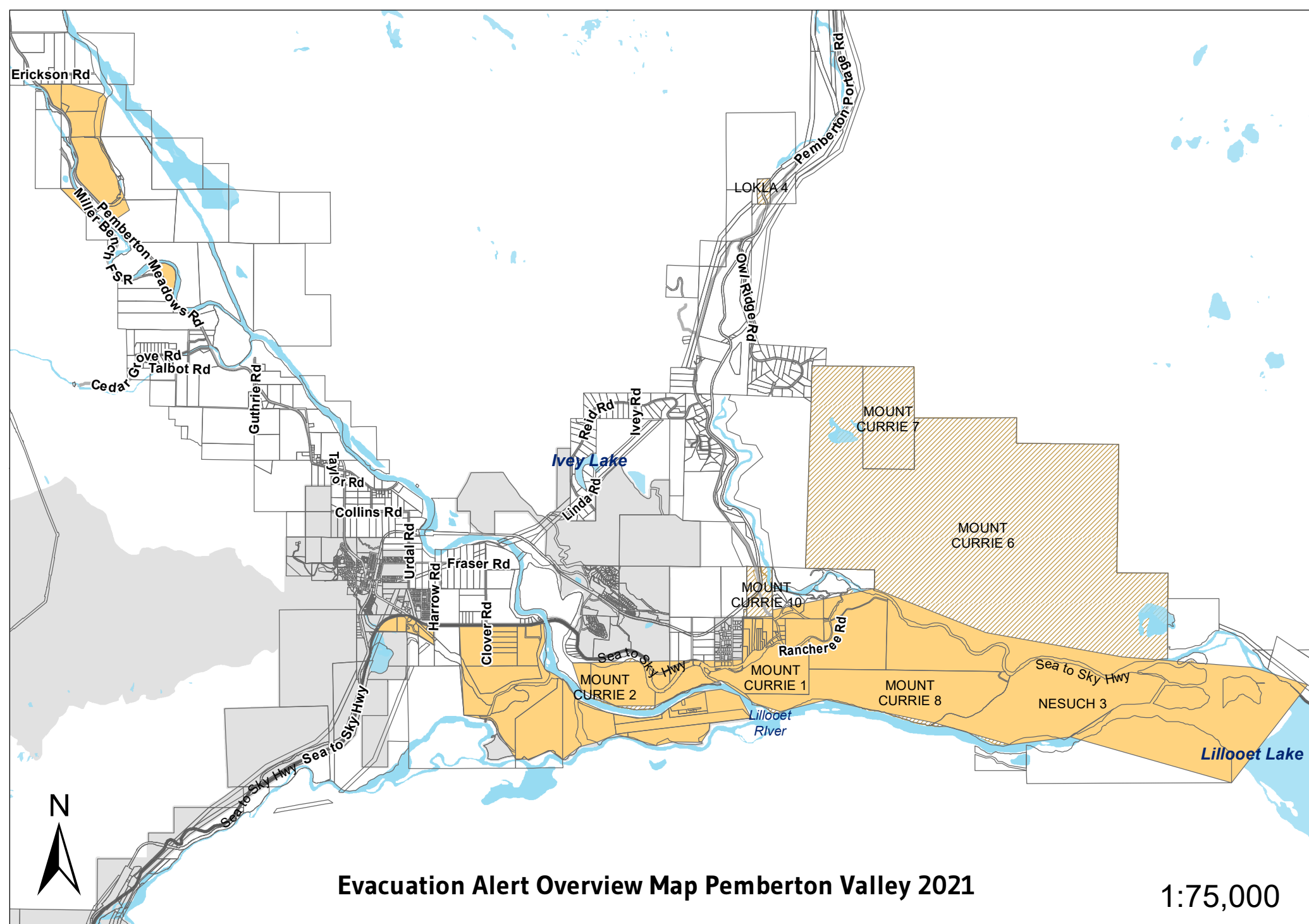

Evacuation Alert Overview Map Pemberton Valley 2021

1:75,000



- Evacuation Alert Area
- SLRD Properties
- Village of Pemberton
- Indigenous Reserves

