

REFERENCE PLAN TO ACCOMPANY LEASE OF LOT 1,  
D. L. 4769, LILLOOET DISTRICT, PLAN KAP \_\_\_\_\_

PURSUANT TO SECTION 99 (1) (K) OF THE LAND TITLE ACT  
FOR LEASEHOLD PURPOSES  
B. C. G. S. 92 J 027

20 10 0 20 40  
The intended plot size of this plan is 864mm in width by 560mm  
in height (Sheet size D) when plotted at a scale of 1:1000

All linear measurements are shown as  
horizontal ground level distances  
in metres and decimals thereof

LEGEND

Bearings are astronomic and are derived  
from Survey Plan of D. L. 4769

Found Placed  
Standard Capped Post  
Standard Iron Post

**Airport Leasehold Areas  
March 23, 2017**

PLAN KAP

DEPOSITED IN THE LAND TITLE OFFICE  
AT KAMLOOPS, B. C., ON THE  
DAY OF \_\_\_\_\_, 2017.

REGISTRAR

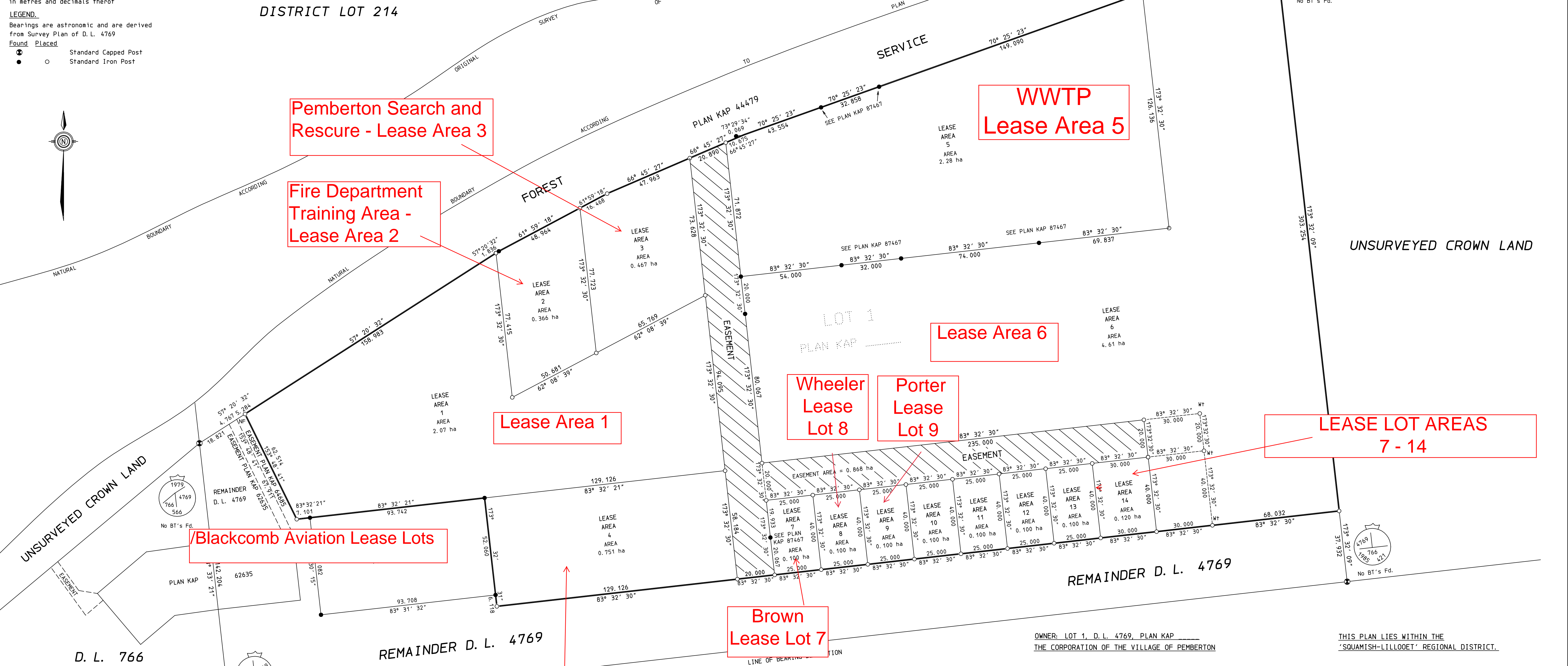
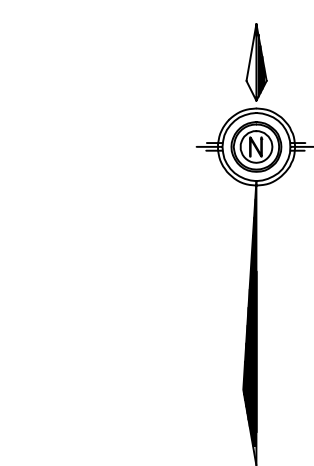

Pemberton Search and  
Rescure - Lease Area 3

Fire Department  
Training Area -  
Lease Area 2

WWTP  
Lease Area 5

Lease Area 6

Wheeler  
Lease  
Lot 8

Porter  
Lease  
Lot 9

LEASE LOT AREAS  
7 - 14

Blackcomb Aviation Lease Lots

Brown  
Lease Lot 7

Blackcomb Aviation Hydro Wire  
Training Area - Lease Area 4

OWNER: LOT 1, D. L. 4769, PLAN KAP \_\_\_\_\_  
THE CORPORATION OF THE VILLAGE OF PEMBERTON

THIS PLAN LIES WITHIN THE  
'SQUAMISH-LILLOOET' REGIONAL DISTRICT.

I, P. A. T. Bunbury, a British Columbia Land Surveyor,  
of Whistler, in British Columbia, certify that I  
was present at and personally supervised  
the survey represented by this plan, and that  
the survey and plan are correct. The field survey  
was completed on the \_\_\_\_\_th day of November, 2011.  
The plan was completed and checked, and the checklist  
filed under ECR # \_\_\_\_\_ on the \_\_\_\_\_th day of \_\_\_\_\_, 2017.

Mayor (Print Name)

Corporate Officer (Print Name)

Witness to above signature (Print Name)

Witness's occupation : \_\_\_\_\_

Witness's address : \_\_\_\_\_

B. C. L. S.

Note:  
This plan shows one or more witness posts  
which are set along the production of the  
property boundary unless otherwise noted